

WORK ORDERED BY:
LEVIN & ASSOCIATES, ARCHITECTS
DES PLAINS, ILLINOIS

FARRIS, HANSEN & ASSOCIATES, INC.
Engineering, Architecture, Surveying
7 Ridgeway Court P.O. Box 437
ELKHORN, WISCONSIN 53121
Office: (414) 723-2098
Fax: (414) 723-5886

REVISIONS

PROJECT NO.
4138
DATE
08-04-99
SHEET NO.
1 OF 1

PLAT OF SURVEY

LOT 19 OF BLOCK 2
MORaine HEIGHTS SUBDIVISION
LOCATED IN THE TOWN OF WHITEWATER
WALWORTH COUNTY, WISCONSIN

WHITEWATER LAKE

RIDGE ROAD
50' WIDE

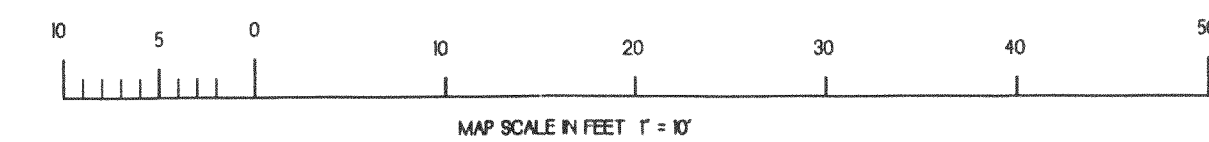
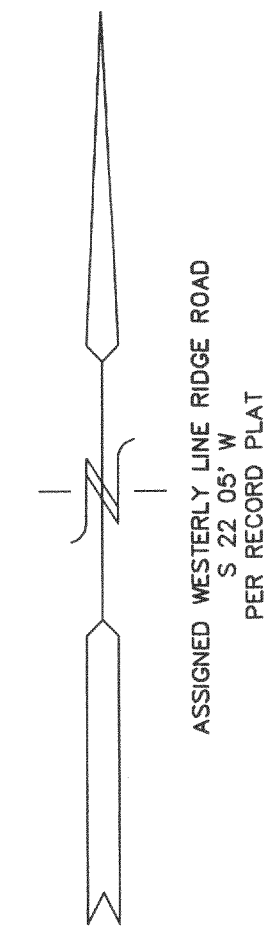

- LEGEND
- = FOUND IRON PIPE STAKE
 - = FOUND IRON REBAR STAKE
 - (xxx) = RECORDED AS

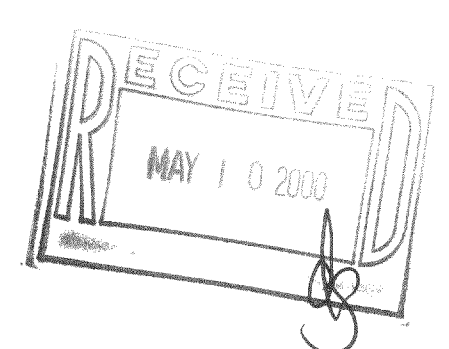

NOTE: COPIES OF THIS MAP TO WHICH THE FOLLOWING CERTIFICATE WILL APPLY SHOW SURVEYOR'S ORIGINAL SEAL AND SIGNATURE IN RED INK. COPIES BY ANY OTHER MEANS MAY HAVE ALTERATIONS WHICH DO NOT REPRESENT THE SURVEYOR'S WORK PRODUCT.

I HEREBY CERTIFY THAT THE ABOVE DESCRIBED PROPERTY HAS BEEN SURVEYED UNDER MY DIRECTION AND THAT THE ABOVE MAP IS A TRUE REPRESENTATION THEREOF AND SHOWS THE SIZE AND LOCATION OF THE PROPERTY AND ITS EXTERIOR BOUNDARIES. THIS SURVEY IS MADE FOR THE USE OF THE PRESENT OWNERS OF THE PROPERTY, AND ALSO THOSE WHO PURCHASE, MORTGAGE, OR GUARANTEE THE TITLE THERETO WITHIN ONE YEAR FROM THE DATE HEREOF.

DATED: 07-26-94

PETER S. GORDON R.L.S. 2101



- REVISED 08-04-99 TO SHOW SIZE & LOCATION OF PROPOSED IMPROVEMENTS
- REVISED 08-05-99 ADDITIONAL SETBACK INFORMATION
- REVISED 08-27-99 ADDITIONAL SETBACK INFORMATION
- REVISED 05-08-2000 TO SHOW AS BUILT FOUNDATION

DMH-53
415-750

MAY 08 2003